

MACROFILMED

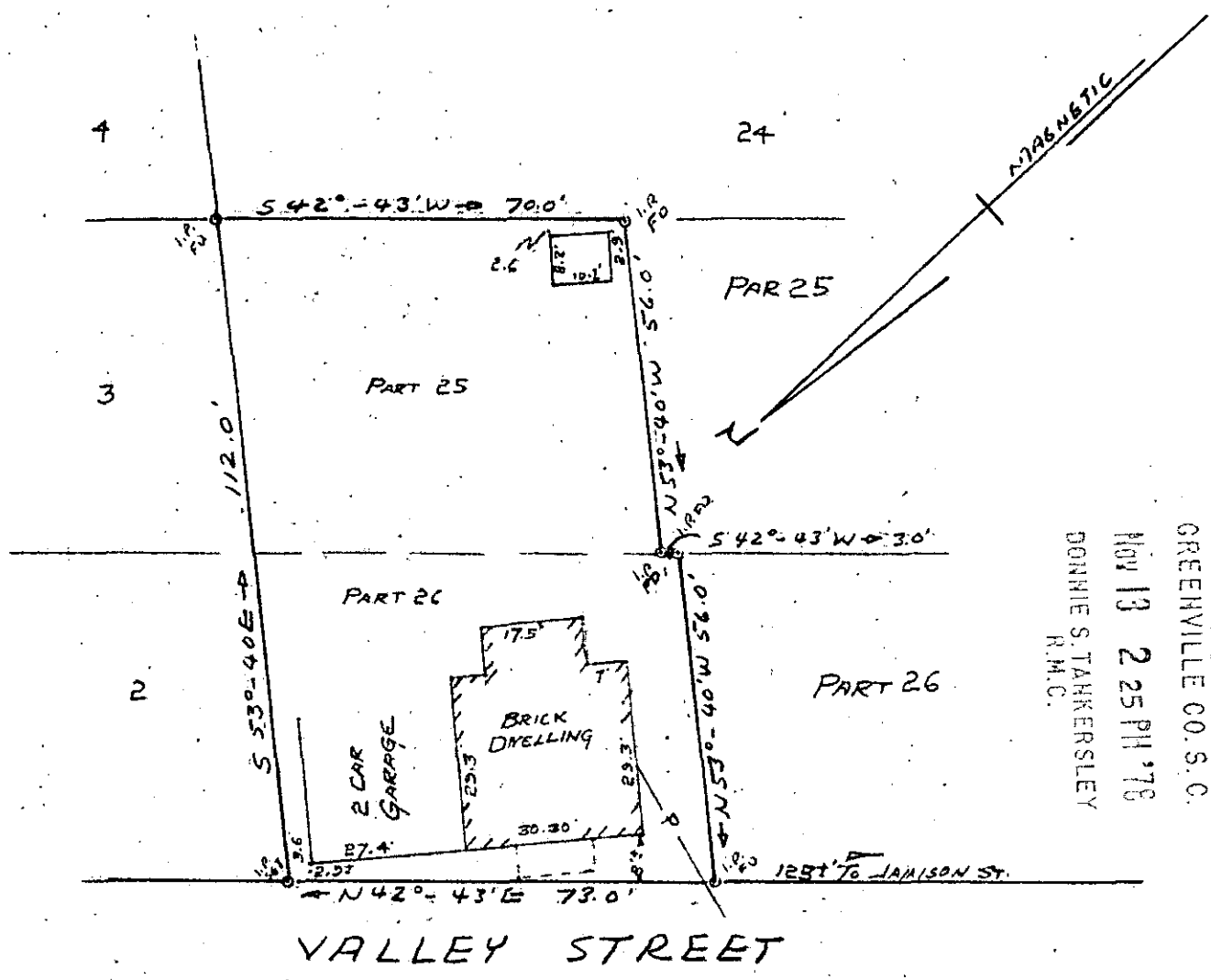

FILED  
GREENVILLE CO. S. C.  
NOV 13 2 25 PM '78  
DONNIE S. TARKERSLEY  
R.M.C.

PROPERTY OF

WILLIAM A. ASHMORE

GREENVILLE, SOUTH CAROLINA

NOV. 8, 1978. SCALE: 1" = 30'

This is to certify that on November 8, 1978, I surveyed the property shown on this plat, known as part of Lot 25 and part of Lot 26, as shown on a plat recorded in the RMD Office for Greenville County, in Plat Book F, page 44, and that the property lines, walls and buildings are as shown hereon, and that the building located on said lot does not project nor encroach on adjacent streets or property, and that no adjacent walls or buildings project nor encroach on said lot, and that no utility lines cross this lot except as may be shown hereon.

NOTE: This property is not located within a flood hazard area.

Survey by: Century Land Surveying Co.  
Greenville, South Carolina

11977

*Richard D. Wooten, Jr.*  
Richard D. Wooten, Jr.  
S. C. R. L. S. No: 4678  
REGISTERED  
SURVEYOR  
1.0001  
WOOTEN

GCTO -----2 NO13 78 770

✓ 6 X - 13